

BRICKS IN PLAST. 1/2 IN CM 11.5
 4 1/2 Rec. Roof 12" x 4" + W. COURSE
 9" WOOD
 Rec. LINT 122-A

FRONT ELEVATION

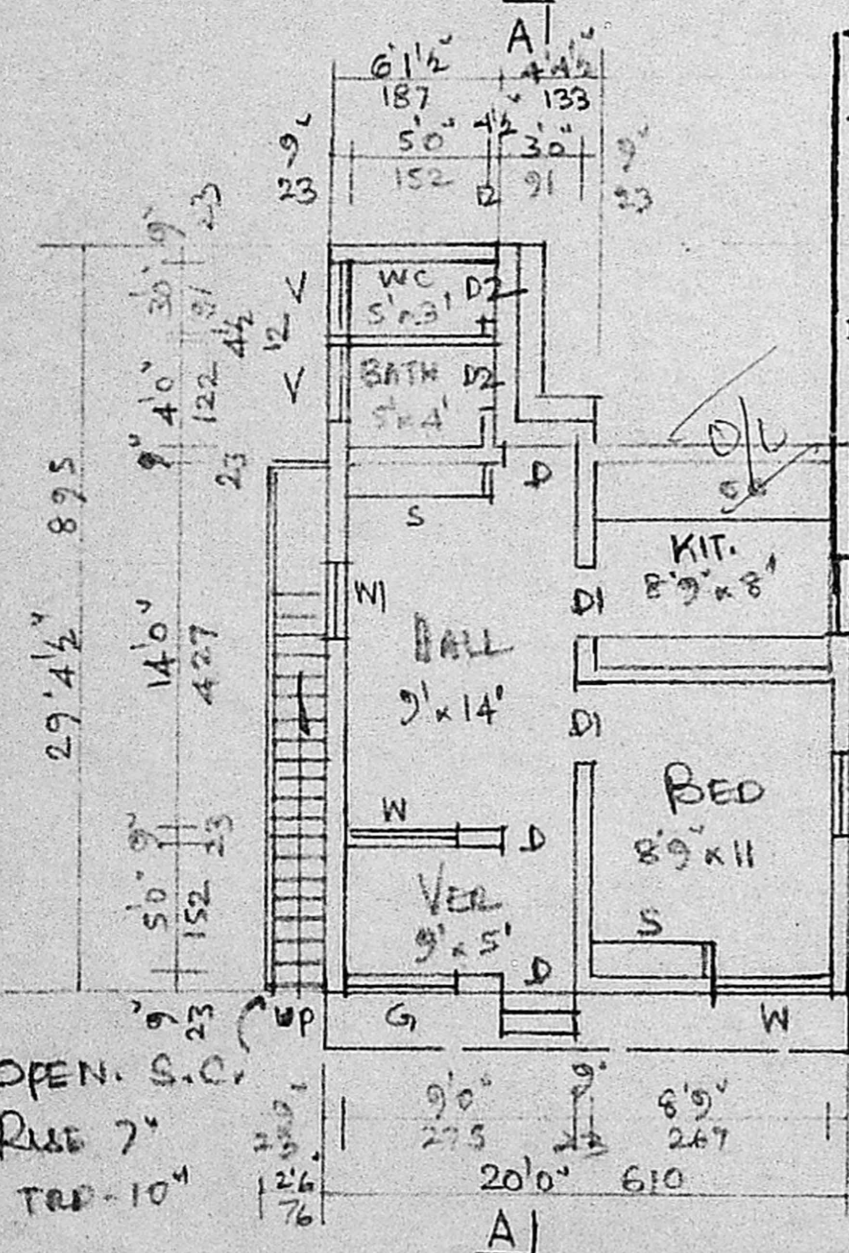
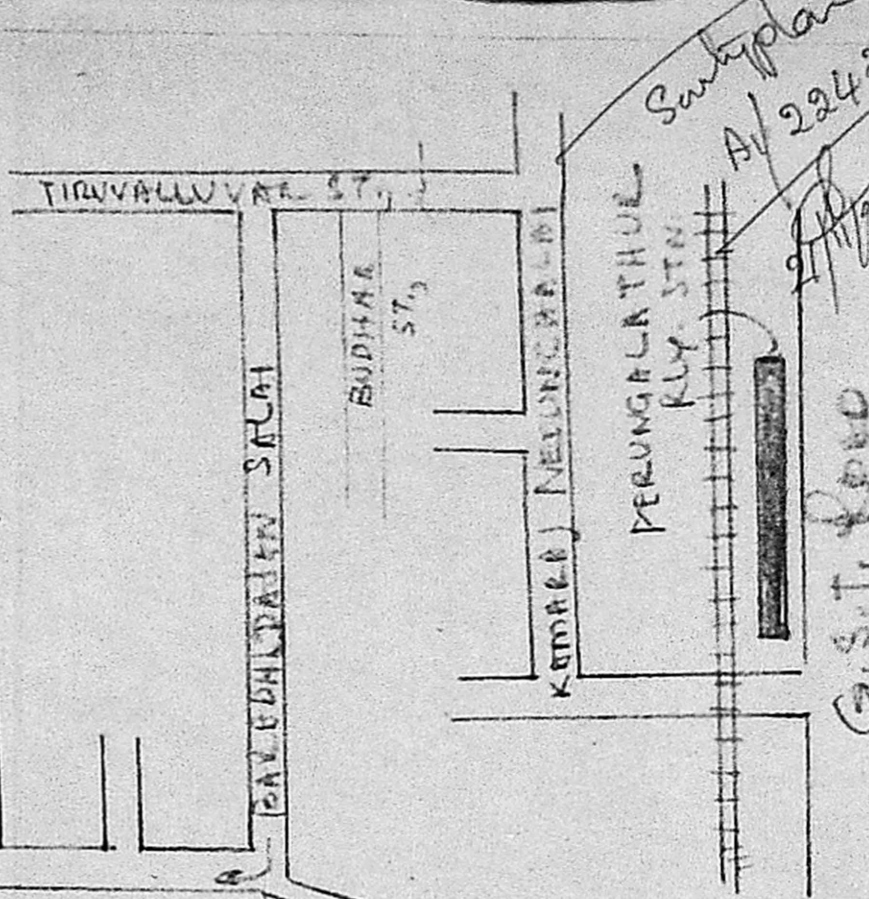
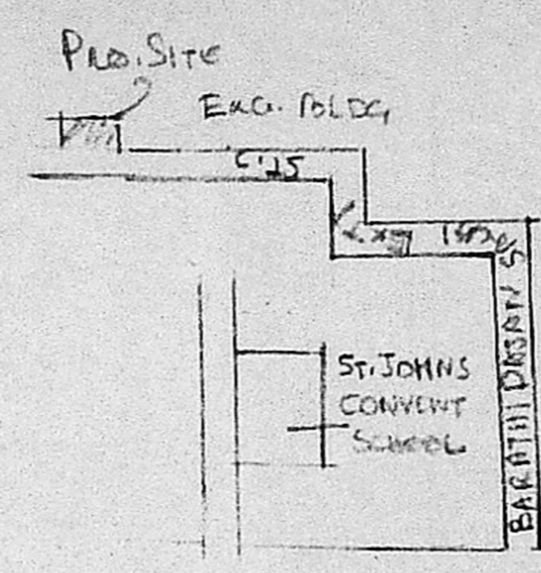
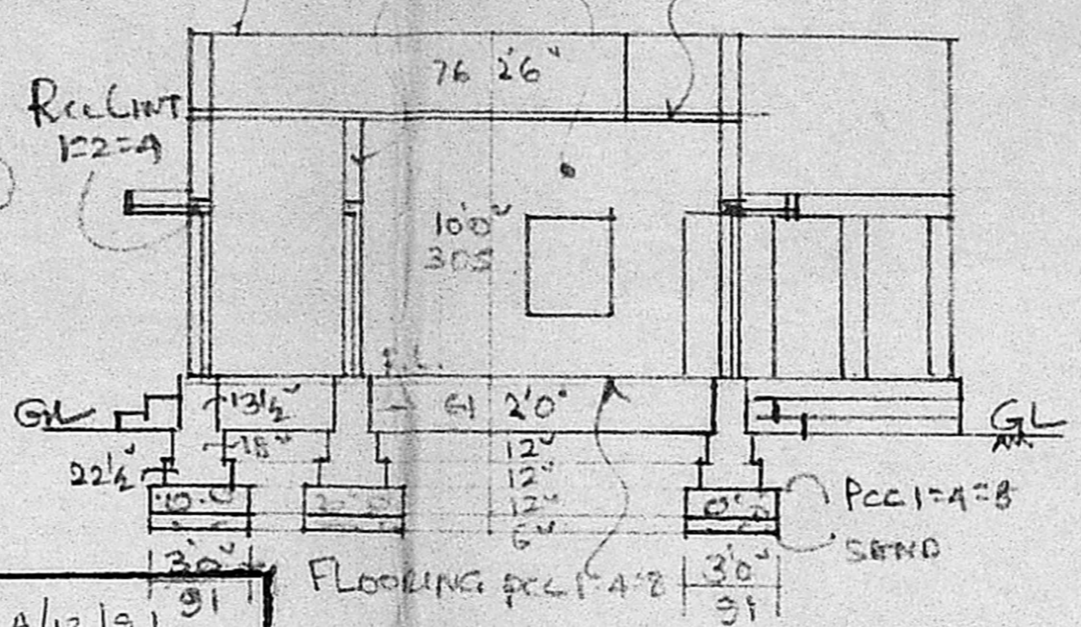

Planning Permit No. A/13/91
APPROVED
 SUBJECT TO THE CONDITIONS IN THIS OFFICE LETTER.
 No. A/13/91/20 Date 11-1-91
P. Jayara 11-1-91
 FOR MEMBER SECRETARY
 MADRAS METROPOLITAN
 DEVELOPMENT AUTHORITY
 MADRAS - 600 008.

PLAN

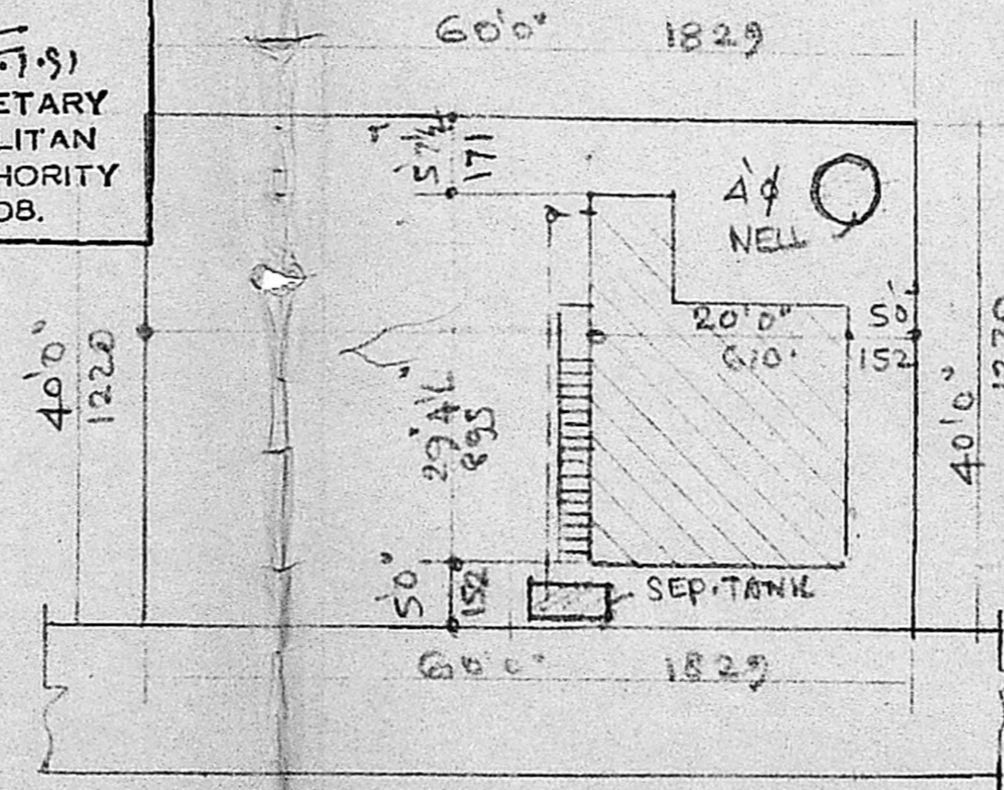

SITE PLAN - SCALE 1:200

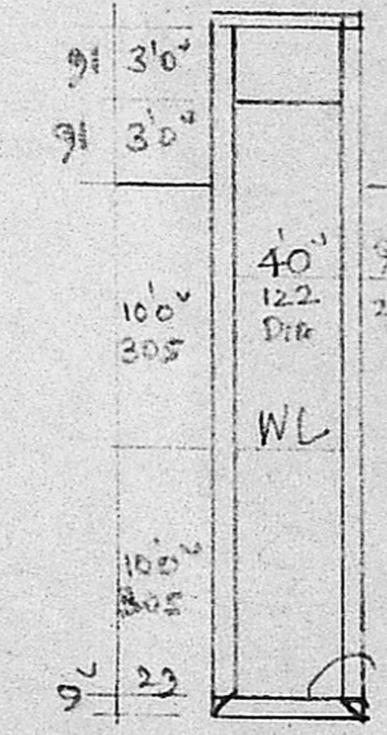

WELL SECTION

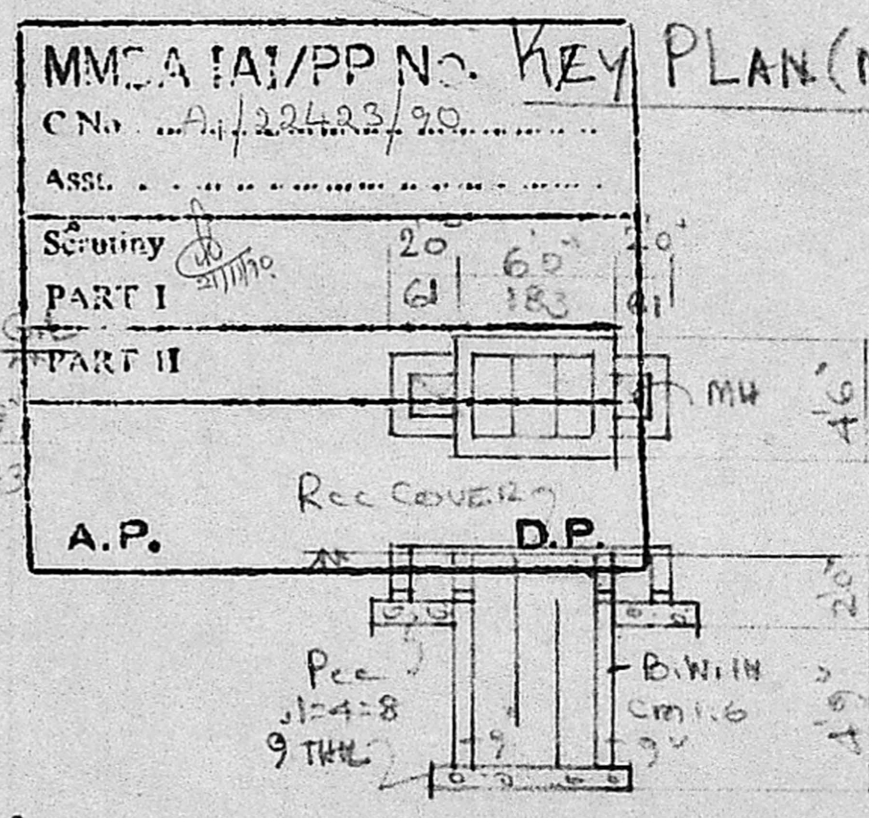

SEPTIC TANK DETAIL

JOINERY	FT.	CMS.	JOINERY	FT.	CMS.
D DOOR	3'3" x 6'6"	100 x 200			
D1 "	3'0" x 6'6"	90 x 200			
D2 "	2'6" x 6'6"	75 x 200			
W WINDOW	4'6" x 4'0"	140 x 120			
W1 "	3'0" x 4'0"	90 x 120			
G MS. GRILL	4'6" x 4'0"	140 x 120			
V VENTIL.	3'0" x 2'0"	90 x 60			
S SHELF					

AREA STATEMENT.		
AREA	FT ²	M ²
PLOT	2400	223
PUNTH	475	44

PROPOSED DWELLING HOUSE CONSTRUCTION
 AT PLOT NO: BARADHIDASAN EXTN. ST.,
 & IN S.NO: 165/1B PART, OF NO. 167
 PERUNGALATHUR VILLAGE & TOWN PANCHAYAT,
 SAIDAPET TALUK, CHINGLEPUT DIST.,
 SCALE 1:100

P. S. B. I. L.
 OWNER:

Phone: 440783
R. Mohan Rao, D.C.E.
 LICENSED SURVEYOR
 Corporation of Madras
 REG No: 14
 AMBATTUR TOWN SHIP
 ALANDUR MUNICIPALITY
 Consulting Engineer & Contractors
 Office: 15, Madley Road
 T. NAGAR, MADRAS-600 097